ROBINHOOD FOREST 56 +/- ACRES. Greenbrier County WV. Elev 2300'. LAT 37.8110N LON 080.3057W
This map is for general location purposes only. All buyers should consult a licensed surveyor before purchasing property.

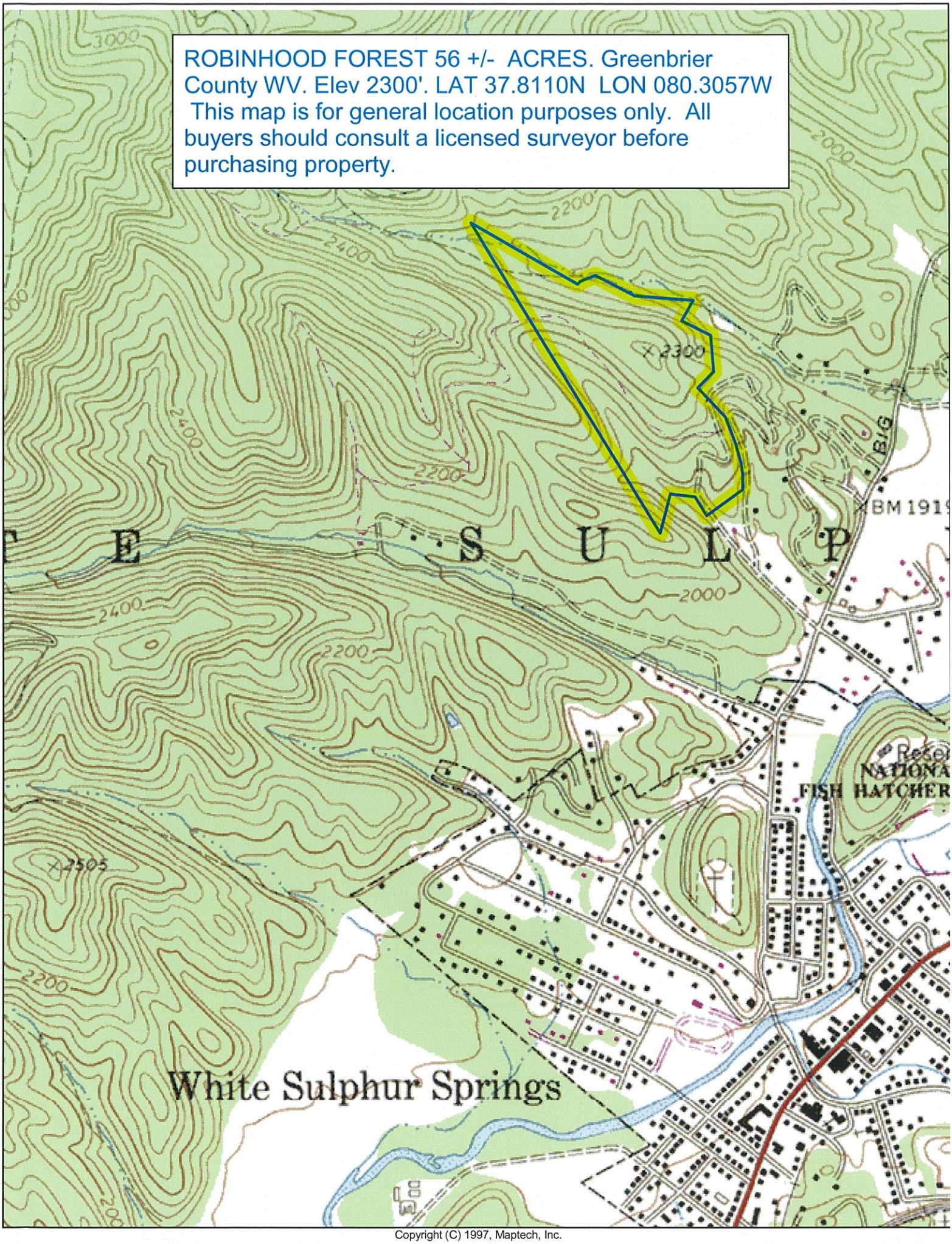

Copyright (C) 1997, Maptech, Inc.